

**DEPARTMENT 10 DAIRY BEEF SHOW  
YOUTH UNDER 19**

Chairperson: Glenn Heinsey (717) 335-2060 or (717) 471-0823

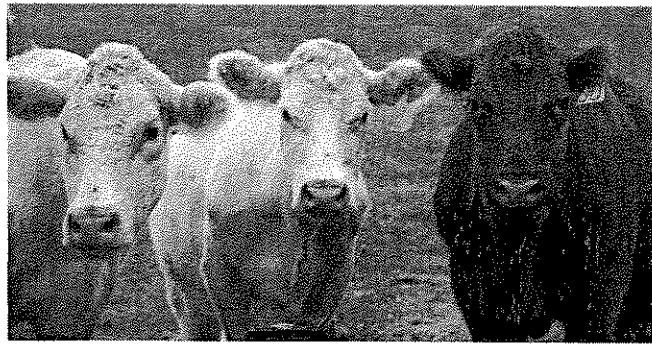

**RULES:**

- Eligibility** - Any 4-H or FFA member who had their 8th birthday but have not passed their 19th birthday by January 1 of the current year. Entries are limited to school districts of Lancaster, Lebanon, and Berks Counties. Limited to 1 (one) entry per exhibitor. Denver Fair reserves the right to limit the number of entries. Deadline date August 27, 2011. **There is a \$2.00 a head entry fee.** Please mail to Deb Boyd, 1655 Clay Rd., Ephrata, PA 17522. Make checks payable to: Denver Fair. Must be postmarked by August 27, 2011. No entry fee, no show.
- Ownership** - All calves must be born between January 1 and March 1 of the current year. Exhibitors may be required to provide origin of animal and that it is free from infectious diseases.
- Health** - Each exhibitor is required to have a current health certificate and all applicable shots and vaccinations for the animal they are showing. Animals must not show any clinical signs of infections or contagious disease including ring worm, warts, lice or mange or will not be admitted to the show grounds.
- Care and Liability** - Exhibitors must attend to their animals while at the fair. Each exhibitor will be solely responsible for any loss, injury, or damage done or arising from any animals exhibited by him or her. Each exhibitor is asked to help clean up barn upon removal of animals.
- Time** - All calves are to be in their stables from 4:00 to 7:00 P.M. on Monday, September 12.
- Dairy Beef Show** will be held Wednesday afternoon, September 14 at 3:00 P.M. Showmanship as well as sale and non-sale will be judged at the same time.
- Sale** - Dairy Beef sale will be Friday, September 16 at 6:00 P.M. The sale of the calves is strictly between the seller and buyer. The Denver Fair Committee, Inc. is NOT responsible for any money not collected from this sale.

**AWARDS**

	First	Second	Third	Fourth	Fifth
<b>Non-Sale Show</b>					
Lightweight	\$20.00	\$18.00	\$16.00	\$14.00	\$12.00
Middleweight	\$20.00	\$18.00	\$16.00	\$14.00	\$12.00
Heavyweight	\$20.00	\$18.00	\$16.00	\$14.00	\$12.00
Grand Champion	Trophy				
Reserve Champion	Trophy				
<b>Sale Show</b>	First	Second	Third	Fourth	Fifth
Lightweight	\$20.00	\$18.00	\$16.00	\$14.00	\$12.00
Middleweight	\$20.00	\$18.00	\$16.00	\$14.00	\$12.00
Heavyweight	\$20.00	\$18.00	\$16.00	\$14.00	\$12.00
Grand Champion	Trophy				
Reserve Champion	Trophy				
<b>Showmanship</b>	First	Second	Third	Fourth	Fifth
Novice (1st & 2nd year exhibitor)	\$10.00	\$8.00	\$6.00	\$4.00	\$2.00
Junior (3rd, 4th & 5th year exhibitor)	\$10.00	\$8.00	\$6.00	\$4.00	\$2.00
Senior (6th year + exhibitor)	\$10.00	\$8.00	\$6.00	\$4.00	\$2.00

Send Entries to: Deb Boyd, 1655 Clay Rd., Ephrata, PA 17522

Name (1 Entry Form Per Exhibitor) \_\_\_\_\_

Address \_\_\_\_\_ Phone \_\_\_\_\_

City, State, Zip \_\_\_\_\_ Years Showing: \_\_\_\_\_ Age \_\_\_\_\_

Will you be entering the sale? Yes \_\_\_\_\_ No \_\_\_\_\_